



higher education & training

Department:
Higher Education and Training
REPUBLIC OF SOUTH AFRICA

MARKING GUIDELINE

NATIONAL CERTIFICATE PATTERN CONSTRUCTION N5

1 June 2021

This marking guideline consists of 7 pages.

SECTION A**QUESTION 1**

1.1	1.1.1	C		
	1.1.2	B		
	1.1.3	D		
	1.1.4	A		
	1.1.5	B		
	1.1.6	C		
	1.1.7	A		
	1.1.8	B		
	1.1.9	A		
	1.1.10	C		
			(10 × 1)	(10)
1.2	1.2.1	I		
	1.2.2	F		
	1.2.3	B		
	1.2.4	K		
	1.2.5	D		
	1.2.6	A		
	1.2.7	H		
	1.2.8	E		
	1.2.9	J		
	1.2.10	G		
			(10 × 1)	(10)
1.3	1.3.1	1. Shoulder width✓ Taken from the base of the neck below the ear to the bone at extreme edge of the shoulder✓✓		
		2. Around neck✓ Measure close but comfortable around the base of the neck✓✓		
		3. Across chest✓ Taken across the chest to where the arms join onto the body✓✓		
		4. Around chest✓ Measure with the breath inhaled to expand chest. Take a loose measurement around the widest part of the back✓✓		
		5. Shoulder to wrist✓ Measure from shoulder edge bone to the wrist✓✓		
		6. Around seat✓ Take a fairly close measure around the fullest part of the figure below the waist✓✓		
		7. Across back✓ Taken over the shoulder blades to where the arms join onto the body✓✓		
		8. Back length/nape to waist✓ From the nape of the neck down to the centre back to the waistline✓✓		
		9. Around waist✓ Measure close but comfortable around the natural waist✓✓		
		10. Waist to ground/outside leg seam✓ Measure on the side of the figure from waistline to ground✓✓	(10 × 3)	(30)
				[50]

TOTAL SECTION B: 50

SECTION B

QUESTION 2

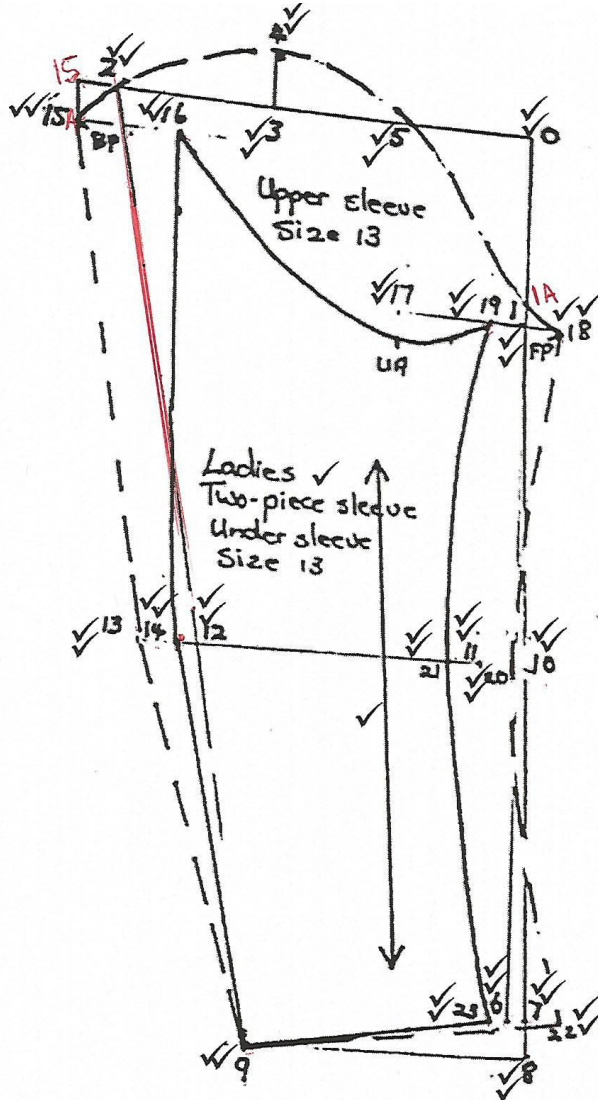

[50]

QUESTION 3

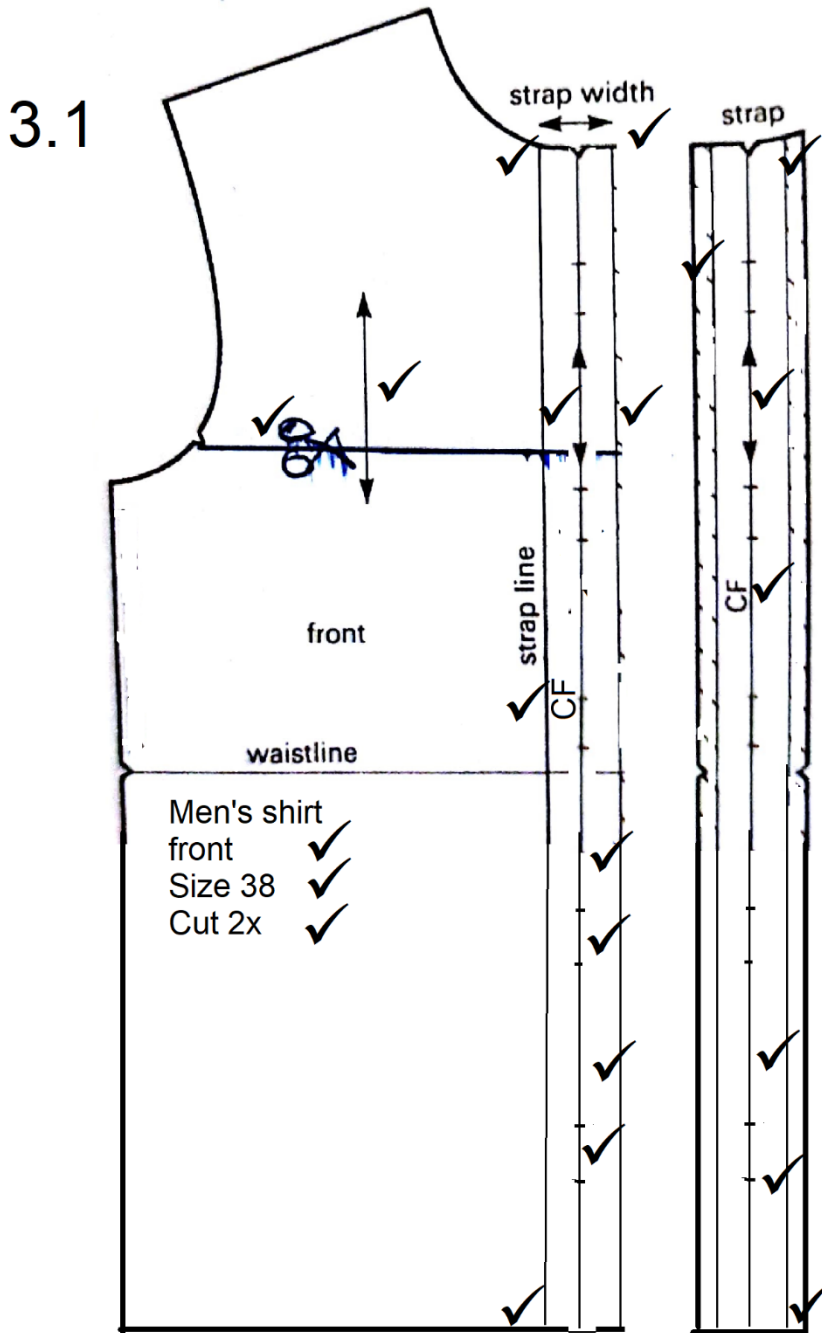

[25]

QUESTION 4

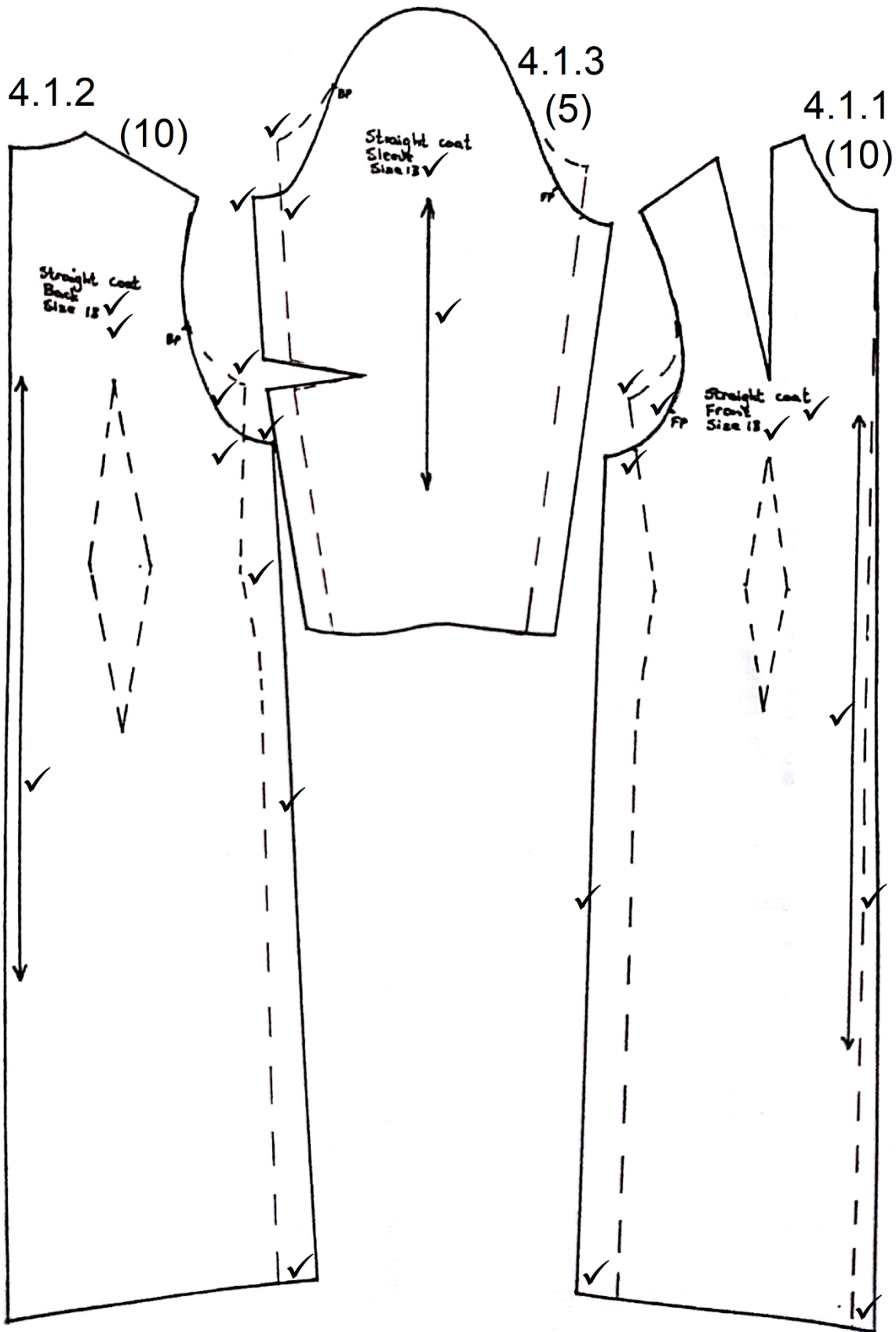

OR

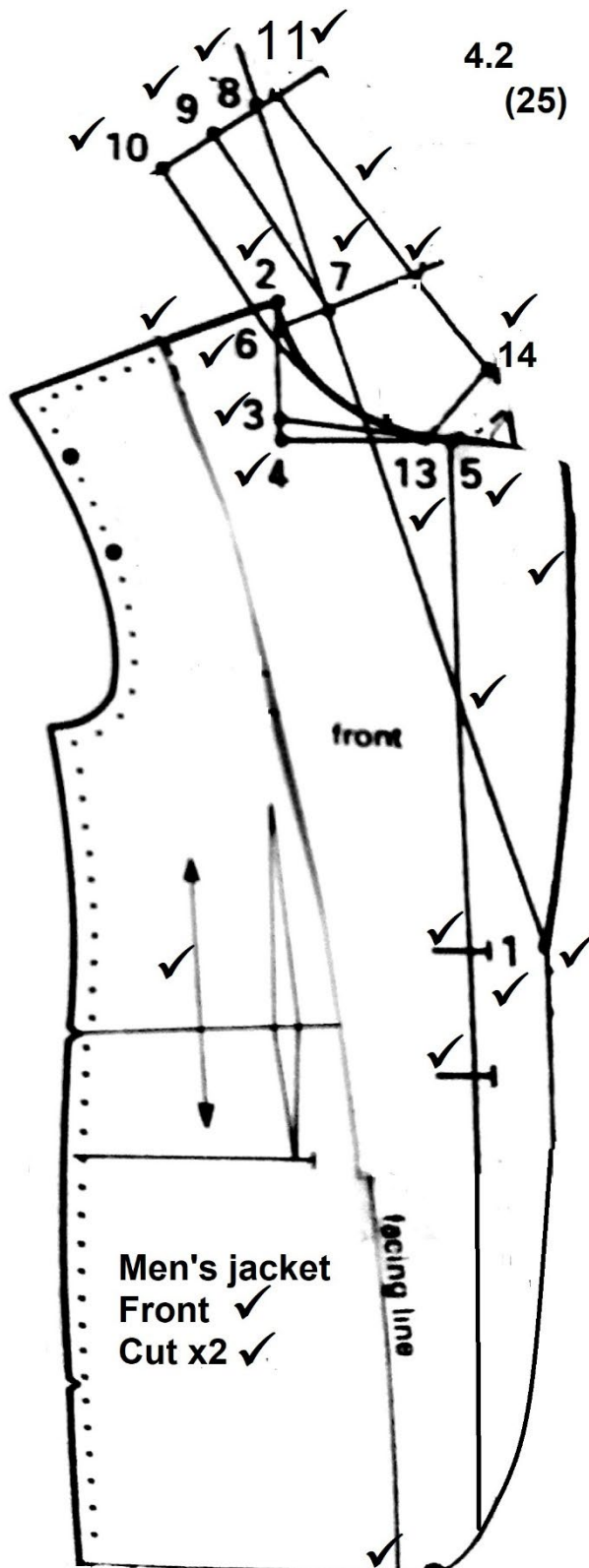

[25]

QUESTION 5

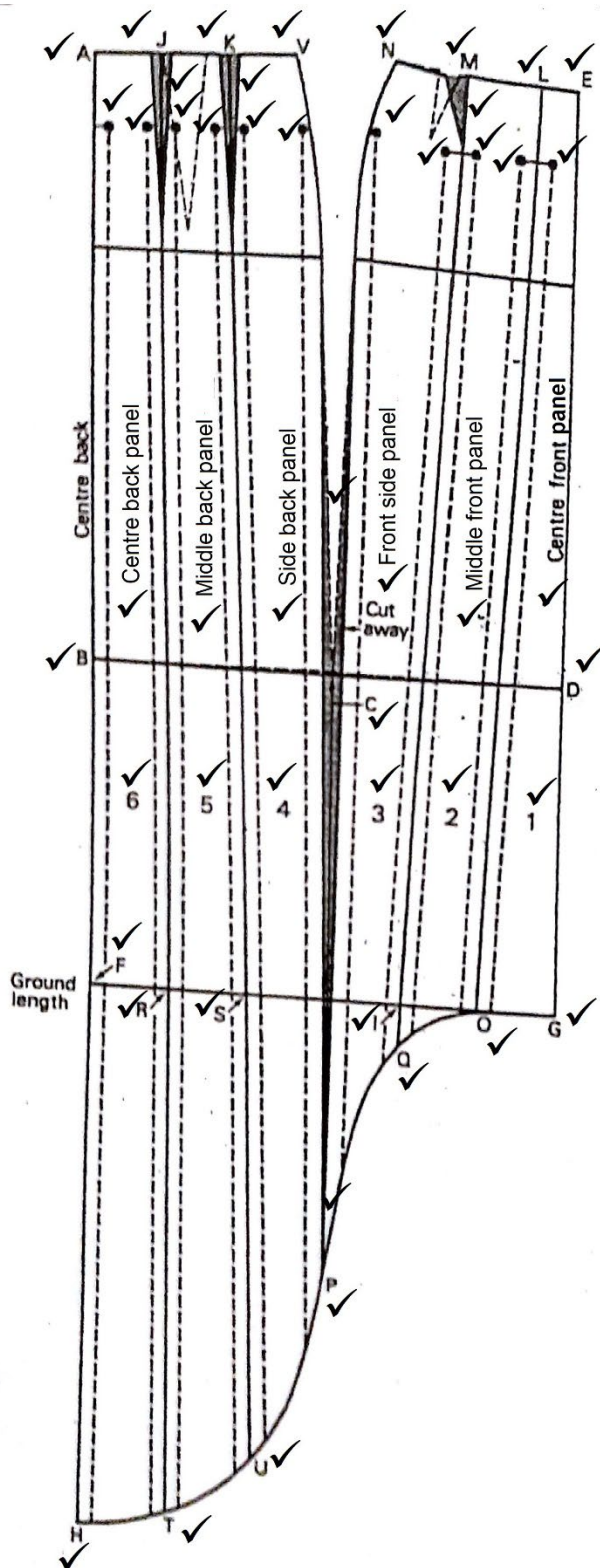

[50]

TOTAL SECTION B: 150
GRAND TOTAL: 200